



PROPERTY DETAILS

Beds	2 Beds
Baths	1 Baths
Sleeps	Sleeps
Area	388 sqft
Property Type	Strata unit/property
Parking	No
Storage	Yes, storage locker
Pet Policy	No pets

For Rent

13438 Central Ave, Surrey, BC V3T 0N2, Canada

13438 Central Avenue

\$1300/Month

Strata unit/property details

Suite#	1613
Address	13438 Central Avenue
City	Surrey
State / Province / Region	Bc
ZIP / Postal Code	V3T 4B8
Country	CA

INCLUDED UTILITIES

Storage:

CONTACT AGENT

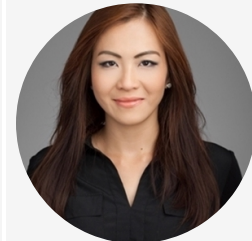

Bryna Ong

Agent

Email: bryna@bolld.ca

Ph: [1-7787986494](tel:1-778-798-6494)

PROPERTY DESCRIPTION

Showing schedule: <https://app.acuityscheduling.com/schedule.php?owner=21270221&appointmentType=19396590>

PROPERTY ADDRESS: 1613 - 13438 Central Avenue Surrey, BC V3T 4B8

PROPERTY FEATURES:

- Murphy bed folds up to a table
- Murphy bed folds up to a couch
- In suite Laundry
- Dishwasher
- 1 storage locker

PETS NEGOTIABLE

AVAILABILITY: JULY 1 2021

AMENITIES:

- Elevator
- Gym
- Sauna and steam room

DESCRIPTION:

Welcome to Award-Winning development Prime on the PLAZA! Bright and spacious open concept MICROLOFT unit featuring wall to wall windows, open kitchen layout featuring quartz countertops and stainless steel appliance package.

CENTRAL LOCATION! Best location in Downtown Surrey. Walk to Central Skytrain, SFU Surrey Campus, Central shopping Mall, Surret City hall and Surrey Central Community Centre. Steps to Surrey Memorial Hospital.

NEARBY SCHOOLS:

- Canadian Tourism College
- MTI Community College
- Stenberg College
- Kwantlen Polytechnic University (KPU)
- SFU

****Bolld Real Estate Management is a professional management company. We require that all applicants provide us with up to date and accurate information. We want to work with each applicant on getting their application approved and they should meet these requirements:**

- Monthly salary must be 3x of the rental rate of the property
- Must have a B+ credit score and provide us with the credit report, or provide us with the information to conduct a credit check.

- Positive references from your previous landlords and employers

Property photos

