



PROPERTY DETAILS

Beds	2 Beds
Baths	2 Baths
Sleeps	Sleeps
Area	1025 sqft
Property Type	Strata unit/property
Parking	Yes
Storage	No
Pet Policy	No pets

INCLUDED UTILITIES

Parking:	
----------	--

For Rent

6088 Willingdon Ave, Burnaby, BC V5H 4V1, Canada

6088 Willingdon Avenue

\$2500/Month

Strata unit/property details

Suite#	1706
Address	6088 Willingdon Ave
City	Burnaby
State / Province / Region	BC
ZIP / Postal Code	V5H 4V2
Country	CA

CONTACT AGENT

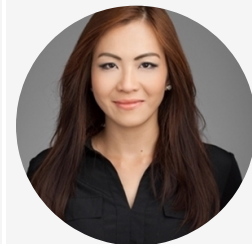

Bryna Ong

Agent

Email: bryna@bolld.ca

Ph: [1-7787986494](tel:1-778-7986494)

PROPERTY DESCRIPTION**PROPERTY ADDRESS: CRYSTAL RESIDENCES 1706 - 6088 Willingdon Ave Burnaby BC V5H 4V2****PROPERTY FEATURES:**

- 2 Bedrooms
- 2 Bathrooms
- Private patio
- Insuite laundry
- 1 Parking Stall
- 1,025 SqFt

AMENITIES:

- Elevator
- Secured underground parking
- 24 hr security system
- Fully equipped exercise centre
- Pool/whirlpool
- Hot tub
- Lounge/party room

AVAILABILITY: September 1, 2021**NO PETS/NO SMOKING****DESCRIPTION:**

CRYSTAL RESIDENCES! Located next to fabulous Metrotown Mall & right above Crystal Mall. This 17th floor 2 bedroom condo offers over 1,000 SqFt of living space, with floor to ceiling windows, spacious kitchen, granite countertops, hardwood floors & s/s appliances. Enjoy the north shore mountain & ocean views right from your balcony.

GREAT LOCATION! Situated in the vibrant METROTOWN area of Burnaby South, few minutes walk to Metrotown Sky-train station directly across the street from the main Burnaby Public Library. Central Park is one block away. Close to everything; entertainment, restaurants, cafes, banks, community centres, library and parks.

NEARBY SCHOOLS:

- Chaffey-Burke Elementary School
- Burnaby South Secondary School
- Deer Lake SDA School
- St. Mary's School

TERMS:

- Minimum 12-month lease
- 1/2 months rent deposit
- Tenant's insurance is a must
- Move in fee as per Strata
- Credit check required

PROFESSIONALLY MANAGED BY:

Bolld Real Estate Management
B - 2127 Granville Street
Vancouver BC V6H 3E9
W: www.bolldpm.com
E: info@bolld.ca

Property photos

