



**PROPERTY DETAILS**

Beds	1 Beds
Baths	1 Baths
Sleeps	Sleeps
Area	523 sqft
Property Type	Strata unit/property
Parking	Yes
Storage	Yes, storage locker
Pet Policy	No pets

For Rent

**#525 Kensington Garden 2220 Kingsway**  
**2220 Kingsway**  
**\$1,850/Month**

**Strata unit/property details**

Suite#	525
Address	2220 Kingsway
City	Vancouver
State / Province / Region	B.C.
ZIP / Postal Code	V5N 2T7
Country	CA

**INCLUDED UTILITIES**

**CONTACT AGENT**

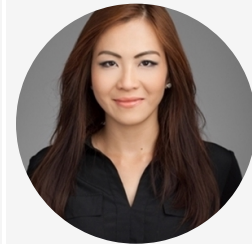

**Bryna Ong**  
Agent  
Email: [bryna@bolld.ca](mailto:bryna@bolld.ca)  
Ph: [1-7787986494](tel:1-778-798-6494)





## PROPERTY DESCRIPTION

**PROPERTY ADDRESS:** 525 Kensington Garden 2220 Kingsway, Vancouver B.C. V5N 2T7

### PROPERTY FEATURES:

- Unfurnished
- South Facing unit (Quiet side)
- 1 Bedroom
- 1 Bathroom
- In-suite laundry
- 1 Parking Stall
- Storage Locker
- 523 SqFt
- Gas stove

### AMENITIES:

- Elevator
- Concierge
- Secured underground parking
- Fully equipped exercise centre
- Sauna
- Outdoor swimming pool / hot tub
- Elevated Garden Courtyard
- BBQ Area
- Playground
- Resident Lounge
- Multimedia Lounge
- At ground level, T&T Supermarket, Scotiabank

### PROPERTY DESCRIPTION:

Located on vibrant Kingsway, you have easy access to downtown, transportation corridors and attractions. Welcome to Kensington Gardens by award-winning Westbank, and this functional 1 bedroom & den facing the quiet south side. Including parking and storage, this home features an open concept living area, galley kitchen, wide plank wood flooring, and a tranquil and modern colour scheme. Entertain your guests on the spacious balcony, or head down 2 levels to five-star amenities, including an outdoor pool, hot tub, sauna, exercise centre, theatre & garden terrace! Greet your friendly concierge on the main level while picking up your groceries from T&T, and live in one of Vancouver's most desirable and centrally located communities.

### NEIGHBOURHOOD:

- Close to Trout Lake Park, Renfrew Ravine Park and General Brock Park
- Nanaimo Skytrain Station just a few minutes away
- Major bus routes at your door step along Kingway
- Schools in the area include Gladstone Secondary, Cunningham Elementary, John Norquay Elementary & Selkirk Elementary
- Restaurants including The Tipper Restaurant & Review Room, Pho Hoa Noodle Soup, Sushi by Yuji, Vegan Pizza House, Chau Veggie Express and more at your doorstep

### SCHOOLS IN CATCHMENT:

- George T. Cunningham Elementary
- Gladstone Secondary

AVAILABILITY: March 1, 2021



Property photos

