



For Rent

#15 – 1609 Cypress St. Vancouver BC V6J 3L4

1619 Cypress Street

\$1744/Month

Strata unit/property details

| | |
|---------------------------|------------------|
| Suite# | 15 |
| Address | 1609 Cypress St. |
| City | Vancouver |
| State / Province / Region | BC |
| ZIP / Postal Code | V6J 3L4 |
| Country | CA |

PROPERTY DETAILS

| | |
|---------------|----------------------|
| Beds | 1 Beds |
| Baths | 1 Baths |
| Sleeps | Sleeps |
| Area | 600 sqft |
| Property Type | Strata unit/property |
| Parking | |
| Storage | |
| Pet Policy | |

INCLUDED UTILITIES

CONTACT AGENT

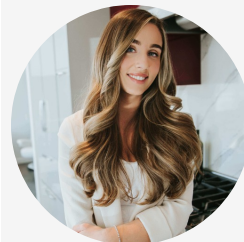

Angelica Frangolias

Agent

Email: angelica@bolld.ca

Ph: [855-266-8588](tel:855-266-8588)

PROPERTY DESCRIPTION

PROPERTY ADDRESS: #15 – 1609 Cypress St. Vancouver BC V6J 3L4

PROPERTY FEATURES:

- 1 BEDROOM
- In suite laundry
- Bathtub
- Gas Range
- Microwave oven
- Kitchen counter
- 600 Sq Ft

AVAILABILITY: January 1st, 2021

NO PETS/NO SMOKING

PROPERTY DESCRIPTION:

This 16-unit apartment building is situated at the southwest corner of Cypress Street and York Avenue, providing convenient access to the Burrard Bridge and the shops/restaurants located along West 4th Avenue. Located just one block from Lululemon's headquarters and Kitsilano Beach. The unit mix is comprised of 16 one-bedroom units.

1619 Cypress Street has a Walk Score of 98 out of 100.

This location is convenient so daily errands do not require a car.

NEARBY PARKS:

- Seaforth Peace Park
- Hadden Park
- Vanier Park.

NEIGHBOURHOOD:

Convenient access to the Burrard Bridge and the shops/restaurants located along West 4th Avenue one block from Lululemon's headquarters and Kitsilano Beach

Nearby parks include Seaforth Peace Park, Hadden Park and Vanier Park.

NEARBY SCHOOLS:

Henry Hudson Elementary 1.59 km away

Kitsilano secondary – 84 meters away

Property photos

