



PROPERTY DETAILS

Beds	2 Beds
Baths	1 Baths
Sleeps	Sleeps
Area	sqft
Property Type	Strata unit/property
Parking	
Storage	
Pet Policy	

INCLUDED UTILITIES

CONTACT AGENT

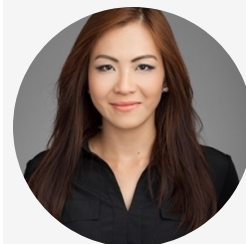

Bryna Ong
Agent
Email: bryna@bolld.ca
Ph: [1-778-7986494](tel:1-778-7986494)

For Rent

2908 - 13438 Central Ave, Surrey, BC V3T 4B8, Canada

13438 Central Avenue

\$1450.00/Month

Strata unit/property details

Suite#	2908
Address	13438 Central Avenue
City	Surrey
State / Province / Region	BC
ZIP / Postal Code	V3T 4B8
Country	CA

PROPERTY DESCRIPTION

****PHOTOS OF SIMILAR UNIT****

PROPERTY ADDRESS: #2908 13438 Central Avenue Surrey, BC V3T 4B8

PROPERTY FEATURES:

- Murphy bed folds up to a table
- Murphy bed folds up to a couch
- Mounted TV in living room
- Desk
- 1 Bathroom
- In-suite laundry
- 1 parking stall
- 1 storage locker

AMENITIES:

- Elevator
- Fully equipped gym
- Wellness yoga studio, massage room, sauna and steam room
- Music and study rooms
- Entertainment rooms with kitchens
- Spectacular podium rooftop garden
- Fully equipped business centre
- Meeting/Group study room

AVAILABILITY: NOW

DESCRIPTION:

Welcome to Award-Winning development Prime on the PLAZA! Bright and spacious open concept MICROLOFT unit featuring wall to wall windows, open kitchen layout featuring quartz countertops and stainless steel appliance package.

CENTRAL LOCATION! Best location in Downtown Surrey. Walk to Central Skytrain, SFU Surrey Campus, Central shopping Mall, Surrey City hall and Surrey Central Community Centre. Steps to Surrey Memorial Hospital.

NEARBY SCHOOLS:

- Canadian Tourism College
- MTI Community College
- Stenberg College
- Kwantlen Polytechnic University (KPU)
- SFU

Property photos

