



**PROPERTY DETAILS**

Beds	2 Beds
Baths	2 Baths
Sleeps	Sleeps
Area	935 sqft
Property Type	Strata unit/property
Parking	
Storage	
Pet Policy	

**INCLUDED UTILITIES**

Parking: x <u>1</u>
---------------------

For Rent

**9623 Manchester Drive Burnaby BC Canada - V3N 4Y8**

**9623 Manchester Drive**

**\$1950/Month**

**Strata unit/property details**

Suite#	902
Address	9623 Manchester Drive
City	Burnaby
State / Province / Region	BC
ZIP / Postal Code	V3N 4Y8
Country	CA

**CONTACT AGENT**

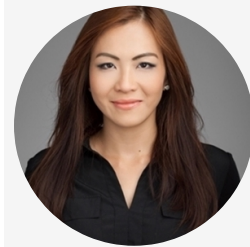

**Bryna Ong**

Agent

Email: [bryna@bolld.ca](mailto:bryna@bolld.ca)

Ph: [1-7787986494](tel:1-778-7986494)

## PROPERTY DESCRIPTION

PROPERTY ADDRESS: STRATHMORE 902 9623 Manchester Drive Burnaby V3N 4Y8

This fully renovated 2 bedroom 2 bath corner unit is located at Strathmore Towers near Lougheed Shopping Centre. Great layout with large living area. Close to transit, Skytrain, shopping and restaurants. Amenities include: Tennis court, pool, gym, party room.

## PROPERTY FEATURES:

- 2 Bedroom
- 2 Bathroom
- Stone counters
- Stainless steel appliances
- In-suite Laundry
- 1 Parking
- Laminate flooring
- 935 Sq Ft

**AVAILABILITY:** Oct 1, 2020

## NO PETS/NO SMOKING

## TERMS:

Minimum One Year Lease  
1/2 Months Rent Deposit  
Tenant's Insurance Is A Must  
Credit Check Required

## PROFESSIONALLY MANAGED BY:

Bolld Real Estate Management  
B – 2127 Granville Street  
Vancouver BC V6H 3E9  
E: info@bolld.ca  
www.bolldpm.com

Property photos

