



PROPERTY DETAILS

Beds	2 Beds
Baths	2 Baths
Sleeps	Sleeps
Area	1057 sqft
Property Type	Strata unit/property
Parking	Yes
Storage	In property storage
Pet Policy	No pets

INCLUDED UTILITIES

Parking: x <u>1</u>
Hot water
Central Building A/C

Rented

1202 Patina 1028 Barclay Street

1028 Barclay St

\$3000/Month

Strata unit/property details

Suite#	1202
Address	1028 Barclay St
City	Vancouver
State / Province / Region	BC
Country	CA

CONTACT AGENT

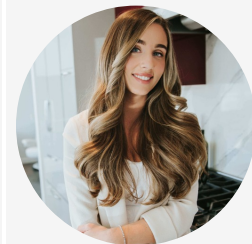

Angelica Frangolias
Agent

Email: angelica@bolld.ca

Ph: [1-7783788488](tel:1-7783788488)

PROPERTY DESCRIPTION

PROPERTY ADDRESS: PATINA 1202 - 1028 Barclay Street, Vancouver BC V6E 0B1

THIS PROPERTY IS NOT FURNISHED

PROPERTY FEATURES:

- 2 Bedroom + Flex room
- 2 Bathroom
- 1057 SF
- Spacious Wrap around Patio
- Air Conditioning
- 1 Parking
- Gym
- Amenities room
- Beautiful City Views
- South East exposure
- Professional Concierge Service

AVAILABILITY: NOW

NO PETS/NO SMOKING

NEIGHBOURHOOD:

- Scotiabank Theatres
- IGA Market
- Stanley Park
- English Bay
- Yaletown Park
- Emery Barnes Park
- David Lam Park
- Robson Square
- Pacific Centre Shopping Mall
- Seawall

SCORES 99/100 IN WALKSCORE

DESCRIPTION:

Gorgeous and most sought-after 2 bedroom & flex at the PATINA. Luxurious finishing and spacious SE corner with floor to ceiling expansive windows & 155 sf of wrap around balcony. Perfectly designed floor plan with bedrooms on opposite sides ensuring privacy. Enjoy the best in European design including Italian tile floors, spa-quality bathrooms, a chef's kitchen with Miele and Liebherr appliances and oversized island. Located on desirable West End just steps from the Burrard Corridor, live quietly while still being in the heart of the city. Excellent building amenities with concierge/evening security, full time resident building manager, rooftop terrace, gym, entertainment lounge and meeting room.

TERMS:

Minimum one year lease
1/2 months rent deposit
tenant's insurance is a must
credit check required

Property photos

