



PROPERTY DETAILS

Beds	2 Beds
Baths	1 Baths
Sleeps	Sleeps
Area	600 sqft
Property Type	Strata unit/property
Parking	Plenty of street parking
Storage	Yes, storage locker
Pet Policy	No pets

Rented

2 bedroom suite located on a quiet street in the vibrant Mount Pleasant area

36 E 14th Avenue

\$1890/Month

Strata unit/property details

Country	CA
---------	----

INCLUDED UTILITIES

Storage:
Hot water
Heating

CONTACT AGENT

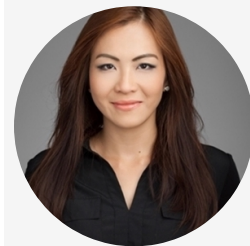

Bryna Ong

Agent

Email: bryna@bolld.ca

Ph: [1-7787986494](tel:1-778-798-6494)

PROPERTY DESCRIPTION

PROPERTY ADDRESS: #116 ROSEMONT MANOR 36 E 14th Ave Vancouver BC

PROPERTY FEATURES:

- 2 Bedrooms
- 1 Bathroom
- Patio
- Storage locker
- Heating and hot water included
- Adults only building
- Parking for rent at \$100

AVAILABILITY: IMMEDIATELY

NO PETS/NO SMOKING

DESCRIPTION:

Move in today! This bright 2 bedroom suite is located on a quiet street in the vibrant Mount Pleasant area. Shopping, entertainment, restaurants, churches and transportation are just steps away. Adults only building (Must be over 18).

TERMS:

12 Month Lease
Half Month's Rent Security Deposit
Move In Fee As Per Strata
Tenant's Insurance

Professionally Managed by:

Bolld Real Estate Management
B - 2127 Granville Street
Vancouver BC V6H 3E9
info@bolld.ca
www.bolld.com

Property photos

