



PROPERTY DETAILS

| | |
|---------------|----------------------|
| Beds | 1 Beds |
| Baths | 1 Baths |
| Sleeps | Sleeps |
| Area | 503 sqft |
| Property Type | Strata unit/property |
| Parking | Yes |
| Storage | Yes, storage locker |
| Pet Policy | No pets |

INCLUDED UTILITIES

| |
|-----------|
| Hot water |
|-----------|

Rented

STUNNING 1 Bed/1Bath/Den w/Balcony at The Park Metrotown Burnaby

4900 Lennox lane Burnaby BC V5H 0G9

\$1800/Month

Strata unit/property details

| | |
|---------------------------|------------------|
| Suite# | 3004 |
| Address | 4900 Lennox Lane |
| City | Burnaby |
| State / Province / Region | BC |
| ZIP / Postal Code | V5H 0G9 |
| Country | CA |

CONTACT AGENT

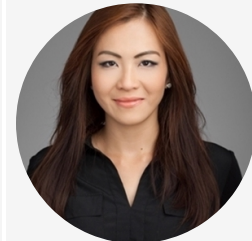

Bryna Ong

Agent

Email: bryna@bolld.ca

Ph: [1-7787986494](tel:1-778-7986494)

PROPERTY DESCRIPTION

PROPERTY ADDRESS: 30th floor THE PARK at Metrotown 4900 Lennox lane Burnaby BC V5H 0G9

PROPERTY FEATURES:

- Unfurnished
- 1 Bedroom
- 1 Bathroom
- Den
- Balcony
- In-suite laundry
- 1 Parking stall
- 2 Storage lockers
- 503 sqft

AMENITIES:

- Elevator
- Secured underground parking
- Visitors parking
- Fully equipped fitness centre
- Yoga studio
- Swirlpool/Hot-tub
- Sauna/steam room
- Party room
- Rooftop patio
- BBQ area

AVAILABILITY: December 1st, 2019

NO PETS/NO SMOKING

DESCRIPTION:

Welcome to THE PARK at Metrotown built by Intergulf! This bright & spacious condo unit offers 503 sq ft of highly functional floorplan with no wasted space. Featuring 1 bedroom, 1 bathroom and a den. Enjoy the breathtaking views of mountains, Deer Lake and Downtown from your private balcony. The open concept kitchen offers Bertazzoni appliances, European style cabinetry, gas range and quartz countertops. Other features include hardwood floors throughout, carpeted bedroom and high ceilings. Comes with 1 parking stall and 2 storage lockers.

CENTRAL LOCATION! THE PARK is situated right in the heart of Burnaby a few steps away from BC's largest shopping centre Metropolis at Metrotown. Two blocks away to Metrotown Skytrain Station and bus stations. Crossroads are Imperial St and Nelson Avenue. Livable community with lots of great restaurants, shopping centres, and so much more!

NEARBY SCHOOLS:

- Maywood School
- Burnaby South Secondary School
- St Francis de Sales School
- Deer Lake SDA School

NEARBY PARKS:

- Maywood Park
- Bonsor Park
- Burnaby Civic Square

TERMS:

- Minimum 12-month lease

Property photos

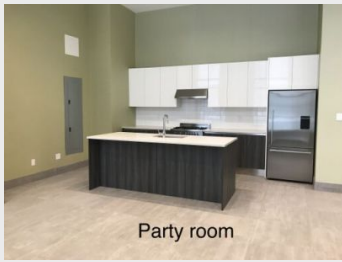
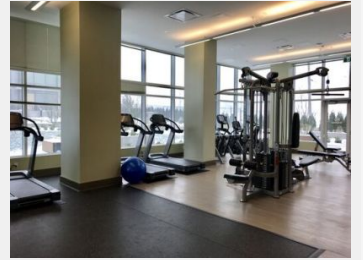
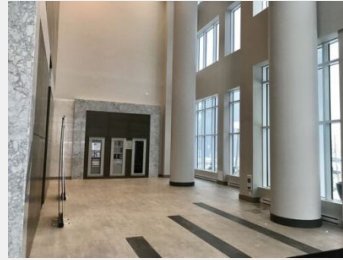
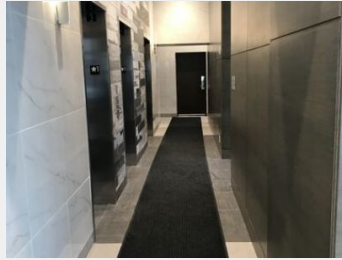

Party room

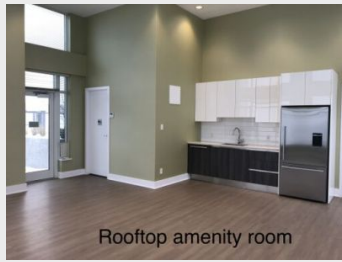

Rooftop amenity room



Rooftop amenity room

