



Rented

\$1,100 Bright and Spacious Studio in Surrey Central - 2510 Prime on the Plaza (Surrey BOLLD)

13438 Central Avenue

\$1100/Month

Strata unit/property details

Suite#	2510
Address	13438 Central Ave
City	Surrey
State / Province / Region	BC
ZIP / Postal Code	V3T 0N2
Country	CA

PROPERTY DETAILS

Beds	5149938613 Beds
Baths	1 Baths
Sleeps	Sleeps
Area	sqft
Property Type	Strata unit/property
Parking	
Storage	
Pet Policy	No pets

INCLUDED UTILITIES

CONTACT AGENT

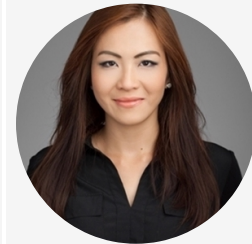

Bryna Ong

Agent

Email: bryna@bolld.ca

Ph: [1-7787986494](tel:1-778-798-6494)

PROPERTY DESCRIPTION**PROPERTY ADDRESS: 2510 PRIME AT THE PLAZA - 13438 Central Ave Surrey BC V3T 4B8****PROPERTY FEATURES:**

- Studio
- Murphy bed folds up to a table
- 1 Bathroom
- In-suite laundry

AMENITIES:

- Elevator
- Fully equipped gym
- Wellness yoga studio, massage room, sauna and steam room
- Music and study rooms
- Entertainment rooms with kitchens
- Spectacular podium rooftop garden
- Fully equipped business centre
- Meeting/Group study room

NO PETS/NO SMOKING**AVAILABILITY: Dec. 1 2020****DESCRIPTION:**

Welcome to Award-Winning development Prime on the PLAZA! Bright and spacious open concept MICROLOFT unit featuring wall to wall windows, open kitchen layout featuring quartz countertops and stainless steel appliance package.

CENTRAL LOCATION! Best location in Downtown Surrey. Walk to Central Skytrain, SFU Surrey Campus, Central shopping Mall, Surrey City hall and Surrey Central Community Centre. Steps to Surrey Memorial Hospital.

NEARBY SCHOOLS:

- Canadian Tourism College
- MTI Community College
- Stenberg College
- Kwantlen Polytechnic University (KPU)
- SFU

Please arrive early to the showing as it is a group showing and we go into the property at the exact time it was scheduled for. If you are late the leasing agent will not be able to show you the property. If you are running late, or cannot make the showing please call 8552668588 to speak with a representative.

TERMS:

- Minimum 12-month lease
- 1/2 months rent deposit
- Tenant's insurance is a must
- Credit check required

Property photos

